



# T-Scan®

## INITIAL COMPREHENSIVE EXAM



### Increase Case Acceptance:

- Pinpoint occlusal imbalances before symptoms arise
- Show patients the issues that influenced your treatment plan
- Position yourself as a progressive doctor with digital technologies that enable a more comprehensive approach to dentistry
- Gain commitment to treatment by providing an informed level of care

### Document and Track Occlusion Over Time

Incorporating T-Scan® into the initial comprehensive exam provides a digital evaluation of a new patient's occlusion.

This allows you to identify and document signs of preexisting malocclusion and track changes in the bite over time.

Hygienists use T-Scan as a diagnostic tool during hygiene recare exams to verify a healthy occlusion. It is also useful for identifying excessive occlusal forces that can lead to periodontal issues if left untreated.



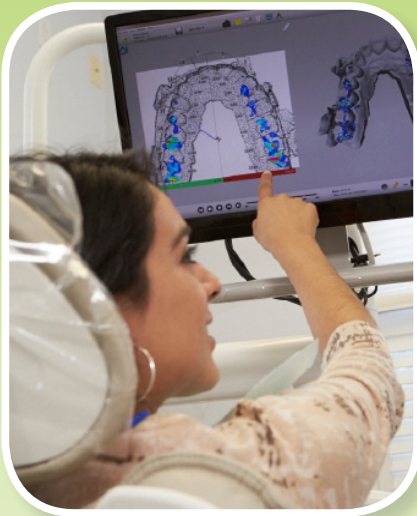

**“PATIENTS CAN VIEW THE SCANS, WHICH HELPS THEM UNDERSTAND WHAT NEEDS TO BE ACCOMPLISHED TO OBTAIN OCCLUSAL STABILITY.”**

*Glenn DuPont, D.D.S.*

## EDUCATE PATIENTS WITH DIGITAL DATA

- Build credibility using state-of-the-art, research validated technology
- Provide easy to understand 2D and 3D representations of the bite
- Bridge the gap between occlusal data and the patient's symptoms, no longer relying on “How does that feel?”



**TO LEARN MORE GO TO:  
[WWW.TEKSCAN.COM/DENTAL](http://WWW.TEKSCAN.COM/DENTAL)**